

VETSCAN HM5

Combined Hematology And Chemistry Report (Example)

You can easily combine the printout of the VETSCAN HM5 with an VETSCAN VS2 chemistry analyzer. The system delivers the integrated laboratory results of your patients in a clearly arranged report.

Abaxis, Inc.
123 MAIN ST
CITY NY 12020

SmpID	77	Mode	Dog
PatID	01234	Doctor	
Name		Sex	---
Test date	05.22.2015 04:19 PM	S/N	250791
Report date	07.10.2015 03:39 PM		

WBC	9.85	10 ⁹ /l	6	17
LYM	2.48	10 ⁹ /l	1	4.8
MON	0.37	10 ⁹ /l	0.2	1.5
NEU	6.88	10 ⁹ /l	3	12
EOS	0.09	10 ⁹ /l	0	0.8
BAS	0.02	10 ⁹ /l	0	0.4
LY%	25.2	%	12	30
MO%	3.8	%	2	4
NE%	69.9	%	62	87
EO%	0.9	%	0	8
BA%	0.2	%	0	2
RBC	5.96	10 ¹² /l	5.5	8.5
HGB	14.1	g/dl	12	18
HCT	47.13	%	37	55
MCV	79	+ fl	60	77
MCH	23.7	pg	19.5	24.5
MCHC	30.0	- g/dl	31	34
RDWc	15.3	%		
PLT	189	- 10 ⁹ /l	200	500
PCT	0.22	%		
MPV	11.8	+ fl	3.9	11.1
PDWc	40.4	%		

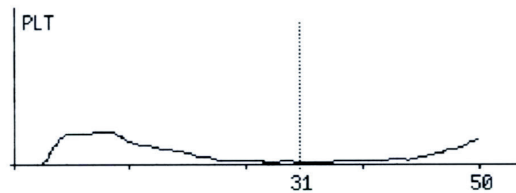
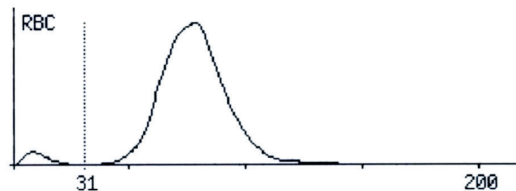
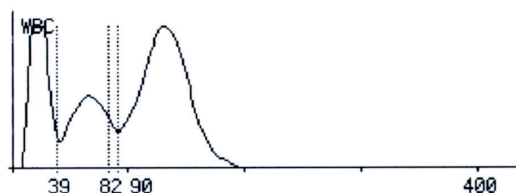

VetScan VS2

Comprehensive Diagnostic	Patient ID:	01234
28 Mar 2015 07:04 PM	Rotor Lot Number:	8431AB1
Sample Type: Dog	Serial Number:	0000V00010

ALB	3.5	g/dL	2.5	4.4	GLU	103	mg/dL	60	110
ALP	140	U/L	20	150	NA+	135	mmol/L	138	160
ALT	58	U/L	10	118	K+	4.6	mmol/L	3.7	5.8
AMY	663	U/L	200	1200	TP	6.7	g/dL	5.4	8.2
TBIL	1.5	+ mg/dL	0.1	0.6	GLOB	3.2	g/dL	2.3	5.2
BUN	20	mg/dL	7	25	QC	OK			
CA	10.0	mg/dL	8.6	11.8	HEM 1+	LIP 0	ICT 1+		
PHOS	5.8	mg/dL	2.9	6.6					
CRE	1.8	+ mg/dL	0.3	1.4					